Treasury Operations
University of Illinois
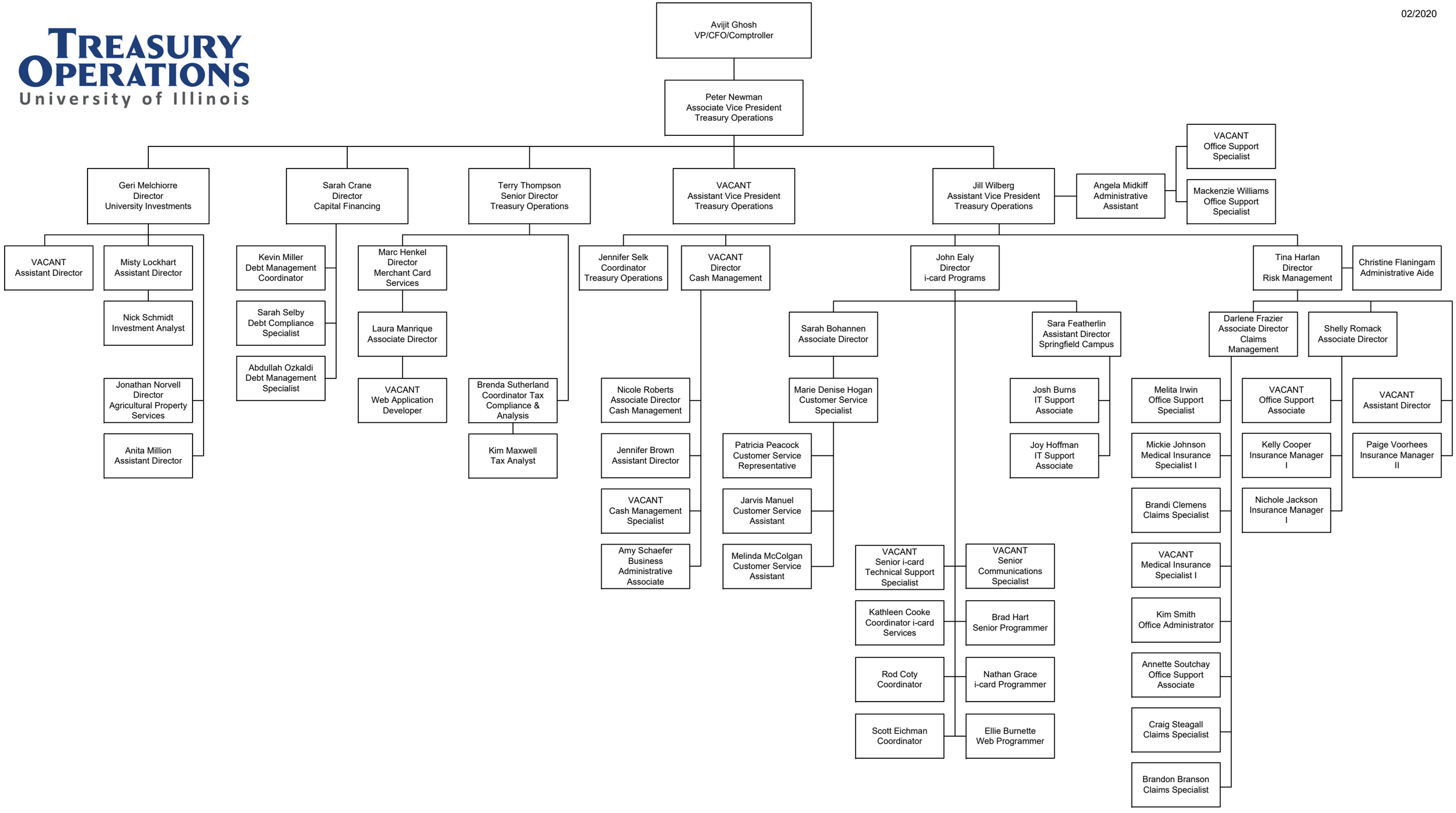
02/2020