02/2021
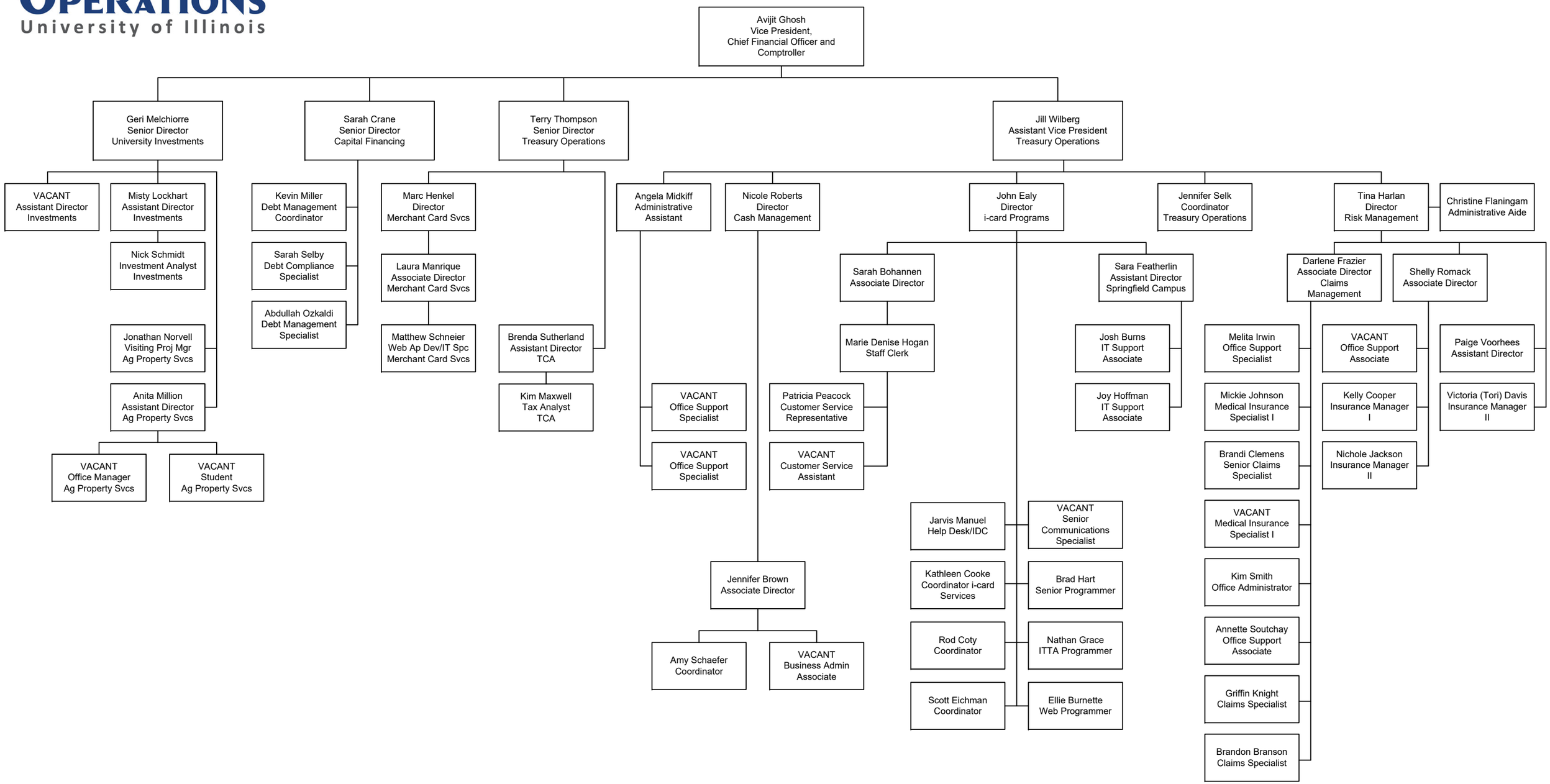
Treasury Operations
University of Illinois