Treasury Operations
University of Illinois
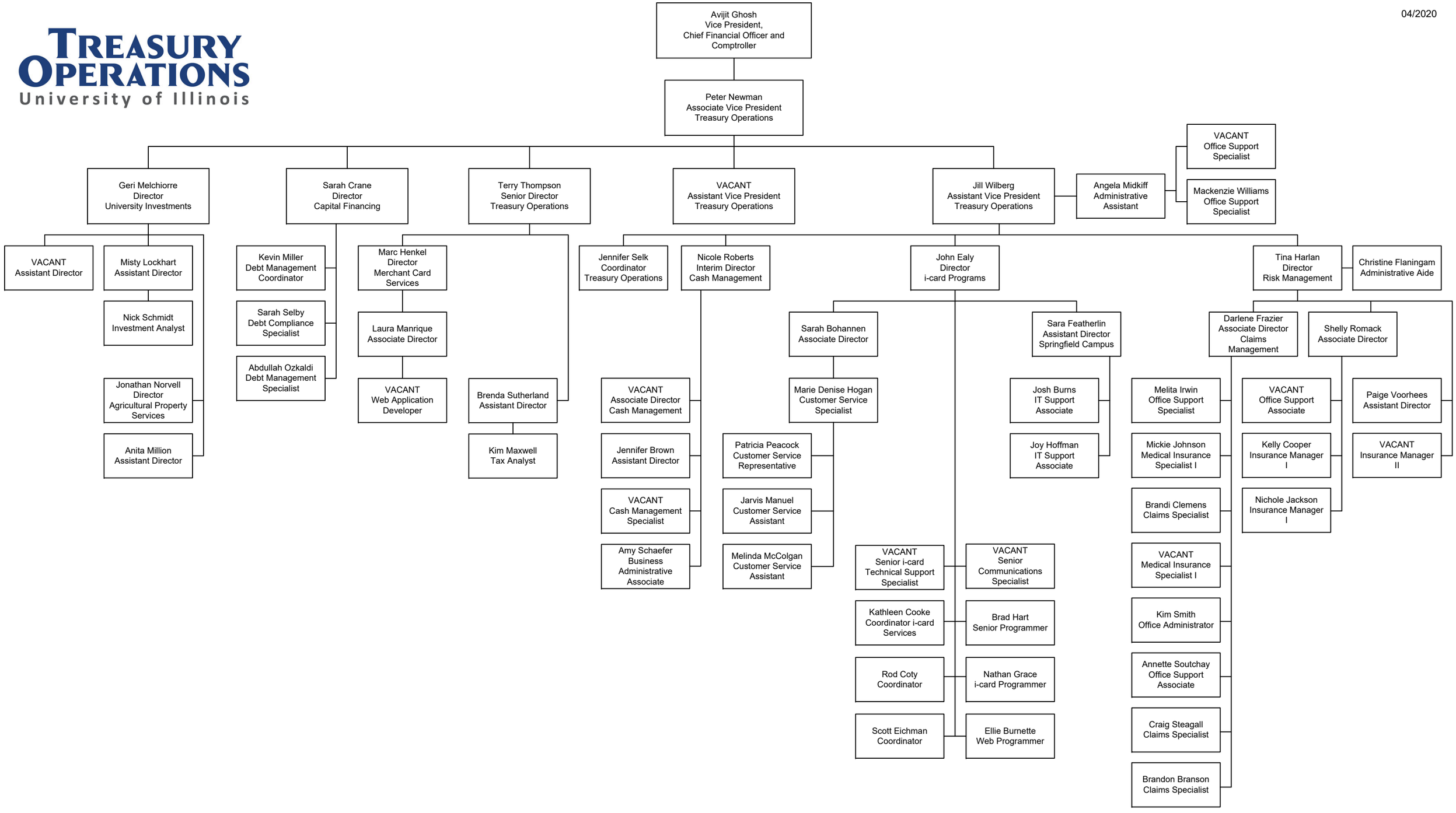
04/2020